

# MyLab™ C25

Compact for Unmatched Versatility



# MyLab™ C25

## Compact for Unmatched Versatility

The MyLab™C25 is specifically designed to meet the demands of everyday clinical practice when it comes to rapid access to ultrasound, flexibility and space constraints. All this has been achieved while maintaining the highest quality standards.

MyLab™C25 is a comprehensive system that offers a variety of reliable clinical features to ensure a timely diagnosis and increase your confidence.

The combination of new ergonomic elements, such as the new easy-to-clean and “naked” touchscreen control panel, the customizable user interface, and the wide touchscreen for seamless interaction with touch gestures, makes the MyLab™C25 suitable for many environments and ensures ease of use for a wide range of patient care options.



**QUICK IMAGING CAPABILITY**



**A.I.-POWERED FUNCTIONS**



**HIGH STANDARD OF  
IMAGE QUALITY**



**INNOVATIVE DESIGN FOR  
A FAST WORKFLOW**

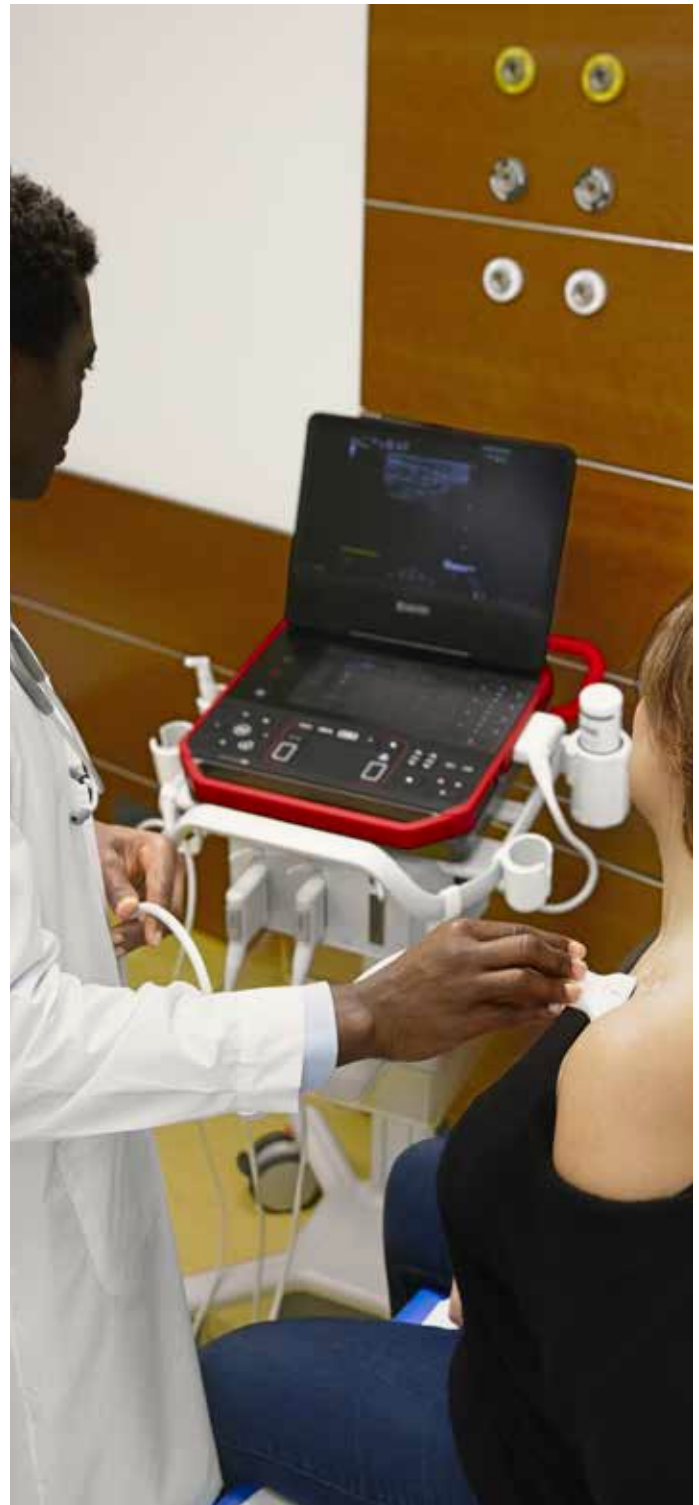



**TILTABLE 15.6”  
MAIN SCREEN**

Large flexible monitor with superior detail enhancement and full-screen mode.



**ULTRAWIDE 15”  
TOUCHSCREEN**

Ultrawide touchscreen with digital TGC for uncompromising ease of use.



**EXCLUSIVE TOUCH & EASY  
TO CLEAN CONTROL PANEL**

The cleanable control panel is built to last and the touchpad interface gives you maximum control.



**LIGHT & COMPACT DESIGN  
WITH BATTERY SUPPORT\***

Full battery life with the ability to extend up to 5 hours of autonomy, ensuring the ability to provide care anywhere.



**2 ACTIVE CONNECTORS**

2 on-board transducer connectors for instant probe switching, up to 4 with cart configuration\*.



**3-YEAR WARRANTY**

Essential protection to keep your investment running safely.



\*Optional

# MyLab™ C25

## Compact Design for Maximum Portability

If you are looking for a system with extreme flexibility, increased usability and cutting-edge aesthetics, the MyLab™C25, with its all-black, all-new design is the perfect choice for you.

The slim and smart cart makes it easy to move from one clinical department to another, the ergonomically designed handle makes it easy to carry wherever you go, while its long-lasting battery allows for autonomous, stress-free scanning at high performance levels.

The device is equipped with all the necessary networking features to simplify data management and enable effortless sharing of clinical information across hospital environments.

Additionally, it supports live streaming and remote control functions, facilitating collaborative medicine and educational support during routine examinations or more complex procedures.



## Moving around

To protect your MyLab™C25 from potential shocks, you can go for the exclusive customizable silicon bumper or the rugged case we designed for even greater protection in challenging environments.



## Customize your protection

Use in multiple locations is made easy with either a travel case or a comfortable backpack that provides secure transportation to get your MyLab™C25 to where it is needed.



# MyLab™ C25

## High-quality Imaging On-the-Go

A compact and dependable partner, the MyLab™C25 is designed to support your daily practice with ease, providing high-quality imaging for confident diagnostics every time.

With MyLab™C25 and its wide range of probes, we provide you with the ability to perform examinations in a broad variety of clinical applications such as general imaging, superficial scanning, cardiology, vascular, gynecology and obstetrics.

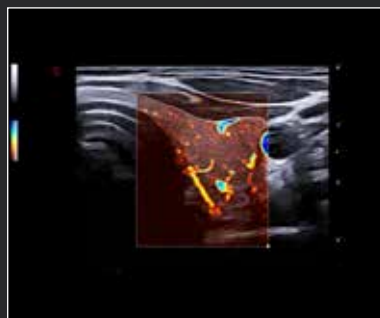
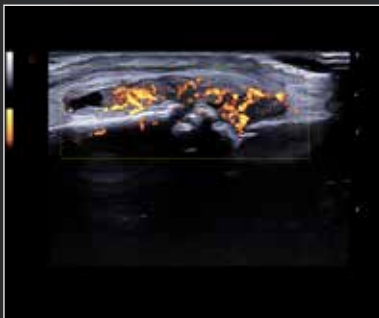

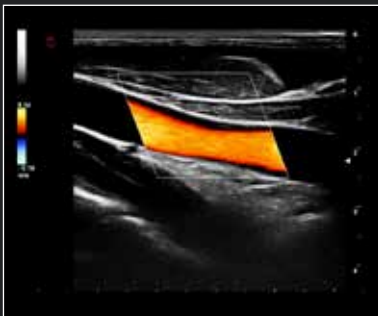
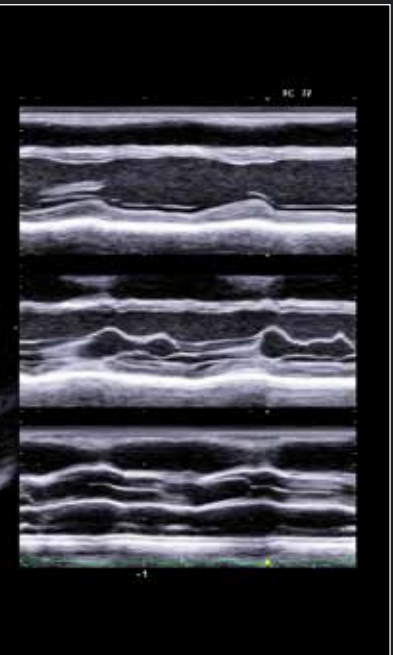
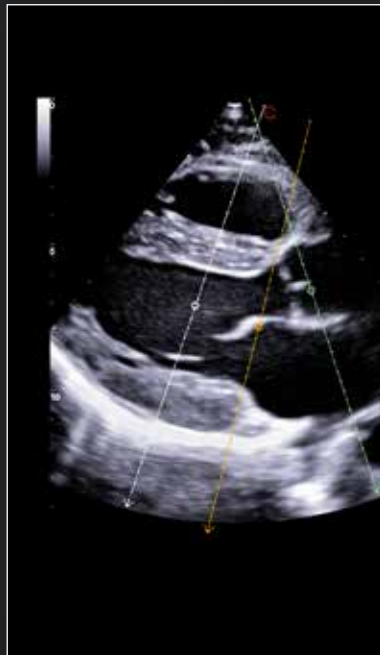
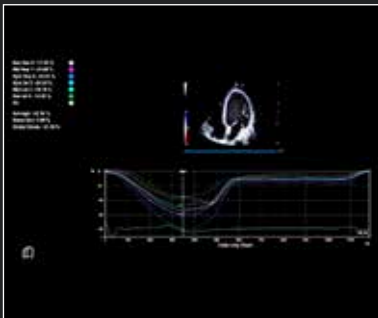
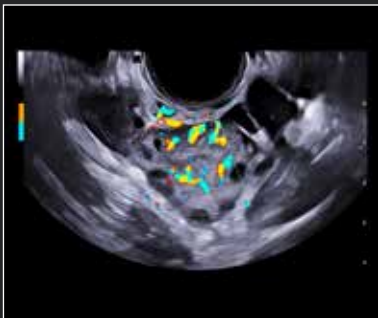
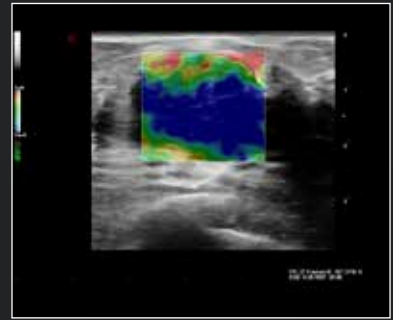



160000527 Ver.01



0123



Esaote S.p.A. - sole-shareholder company

Via Enrico Melen 77, 16152 Genova, ITALY, Tel. +39 010 6547 1, Fax +39 010 6547 275,  
info@esaote.com - www.esaote.com

MyLab™ is a trademark of Esaote S.p.A. Technology and features are device/configuration-dependent. Specifications subject to change without notice. Information might refer to products or modalities not yet approved in all countries. Product images are for illustrative purposes only. For further details, please contact your Esaote sales representative.

Please visit us online  
for more information



 Italian design 